

A Shared Pathology Informatics Network

Eric J. Kort, Bryon Campbell, Eric A. Hudson, Bree Buckner, James H. Resau.
Van Andel Research Institute, Grand Rapids, Michigan.

Background

Introduction:

- Diagnosis and prognosis on the basis of visual examination of tissue on the microscopic level is well established [1].
- Objective, quantifiable criteria are missing [2-5], although the potential inherent in digital image analysis as a histological tool has been described [6-8].
- Our increasing ability to measure and classify biologic phenomena on the molecular level offers substantial opportunities to further develop and quantify these diagnostic and prognostic parameters.
- Development and application of quantitative techniques requires the availability of tissues, of which millions are available through local and regional hospital pathology departments

Relevance:

- Fine molecular stratification may uncover new information about treatment or prognosis:

UNSTRATIFIED				
		5 year survival		
		Survived	Died	
Study Arm	Treatment	32	18	50
	Placebo	31	19	50
		63	37	Odds ratio: 1.09

Raw data suggests that there is apparently no treatment effect

STRATIFIED				
		5 year survival		
		Survived	Died	
Study Arm	HYP positive:	6	1	7
	HYP negative:	7	4	11
		13	5	Odds ratio: 3.43
Study Arm	Treatment	26	17	43
	Placebo	24	15	39
		50	32	Odds ratio: 0.96

However, stratification on a hypothetical new marker reveals subgroup of patients for whom treatment is highly efficacious.

Current Resources:

- Distribution networks and repositories for human specimens and corresponding data already exist—and others are under development [9-13]
- Also under development are tools to facilitate tele-pathology [14, 15].
- Model systems to track specimens and associated data within an institution have been described as well [16].

SPIN Implementation

Opportunities for Progress:

- Existing systems are disparate and require duplication of efforts
- An integrated, web-based access portal to human tissues (a "virtual repository") would streamline access while enforcing uniform procedures.
- A web-based system would also serve as a data repository reducing duplication and expediting advancement.

Challenges:

- A web-based data and tissue portal would need to specifically address challenges in the following areas:
 - Patient anonymity and confidentiality
 - Technology
 - Legal requirements
 - Distribution of specimens
 - Scientific analysis & dissemination of data arising from use of network specimens

Pathology network at VARI (SPIN/VATR):

- A web based query portal to the human tissue repository at VAI (currently around 200,000 specimens) has been developed to prototype this technology.
- The following screen shots summarize the capabilities of the system.

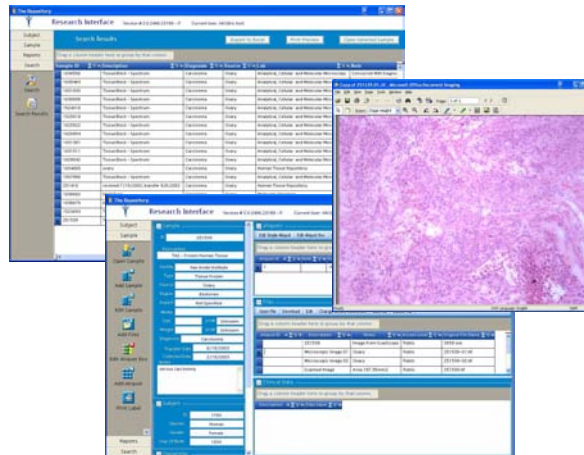

Application

Use of Tissues:

Following are example technologies that can be applied to acquired tissues to quantify molecular markers for inclusion in statistical models of disease etiology and progression

Quantitative IHC

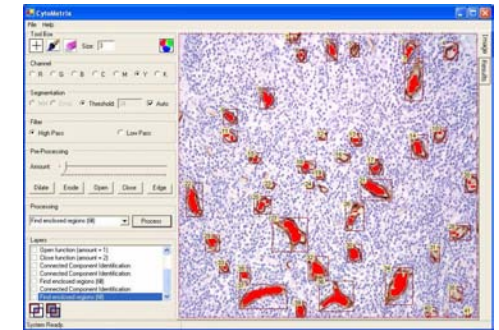

Cytometry:

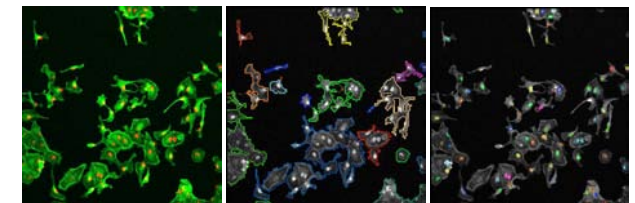

References

- 1) Page DL. Prognosis and breast cancer. Recognition of lethal and favorable prognostic types. *Am J Surg Pathol*, 1991;15(4):334-49.
- 2) Jones D, Fletcher CDM. How far we apply the new technology to diagnosis in surgical pathology? *J Pathol*, 1995;187:147-154.
- 3) Krogstad P, Mortensen R, Kuoppo T, Colan YU. Subjective breast cancer grading. Analysis of reproducibility after application of Bayesian belief networks. *Analyt Quant Cytol Histol*, 1997;19:423-429.
- 4) Consistency achieved by 23 European pathologists from 12 countries in diagnosing breast disease and reporting prognostic features of carcinomas. *Virchows Arch*, 1999;434:3-10.
- 5) Dekkas GS, Gasse G, Georgoul G, Jortoftos D, Lecca J, Liva T, Elmenogou J. Intraobserver variations in the grading of breast carcinoma. *Arch Pathol Lab Med*, 1982;106:126-128.
- 6) Tuzacek HV, Fritz P, Schwarzmann P, Wu X, Mahner G. Breast carcinoma, correlations between visual diagnostic criteria for histologic grading and features of image analysis. *Analyt Quant Cytol Histol*, 1996;18:681-693.
- 7) Layfield LJ, Sato E, Mooney EE, Liu K, Dodge R. Tissue heterogeneity of immunohistochemically detected estrogen receptor, implications for image analysis quantification. *Am J Clin Pathol*, 1998;110:758-764.
- 8) Raabass J. The impact of information technology on histopathology. *Histopathology*, 2000;36:1-7.
- 9) Stubbly JS. Establishment of human tissue banks. *Human and Experimental Toxicology*, 1994;13:439-437.
- 10) Nilsson A, Rose J. Sweden takes steps to protect tissue banks. *Science*, 1999;285:984.
- 11) Frank L. Stem banks over gene bank of Estonian population. *Science*, 1999;286:1282-1283.
- 12) Erdynevič G, Giral L, Gomez-Iba T, Gomez-Tortosa E, Navin S, Lu R, Stamen HE, Urbanc B, Hyman BT. Description of microtubule ensembles in association cortex and their disruption in Alzheimer and Lewy body dementias. *PNAS*, 2000;97:5039-5043.
- 13) Lutter. Availability of human tissues for research in cancer. *Science*, 1987;237:10-11.
- 14) Wells CA, Sower C. Telepathology: a diagnostic tool for the millennium? *J Pathol*, 2000;191:1-7.
- 15) [Peterson J, Wolf G, Roth K, Schlarb K. Telepathology by the internet. *J Pathol*, 2000;191:8-14.
- 16) Zaldumbide A, Boulikas KE, Pogorelec P. Virtual nitrogen tank to monitor focal cell stocks. *Bioinformatics*, 2000;29:120-126.
- 17) Tashley J, Resau J, Absher RT, Libeau R, Bache I, Barriere F, Rowe J, Ansel WG, Keydel J and Valde Wounds GF. Alteration of met expression and prognosis in breast cancer. *Analyt Quant Cyt and Hist*, in press, 1999.
- 18) Absher RT, Stein D V, Resau JH, Tashley J. Algorithms for Quantitation of protein expression variation in normal versus tumor tissue as a prognostic factor in cancer. *Cytometry*, 2000;41:155-165.